

Yellowstone County Property Profile

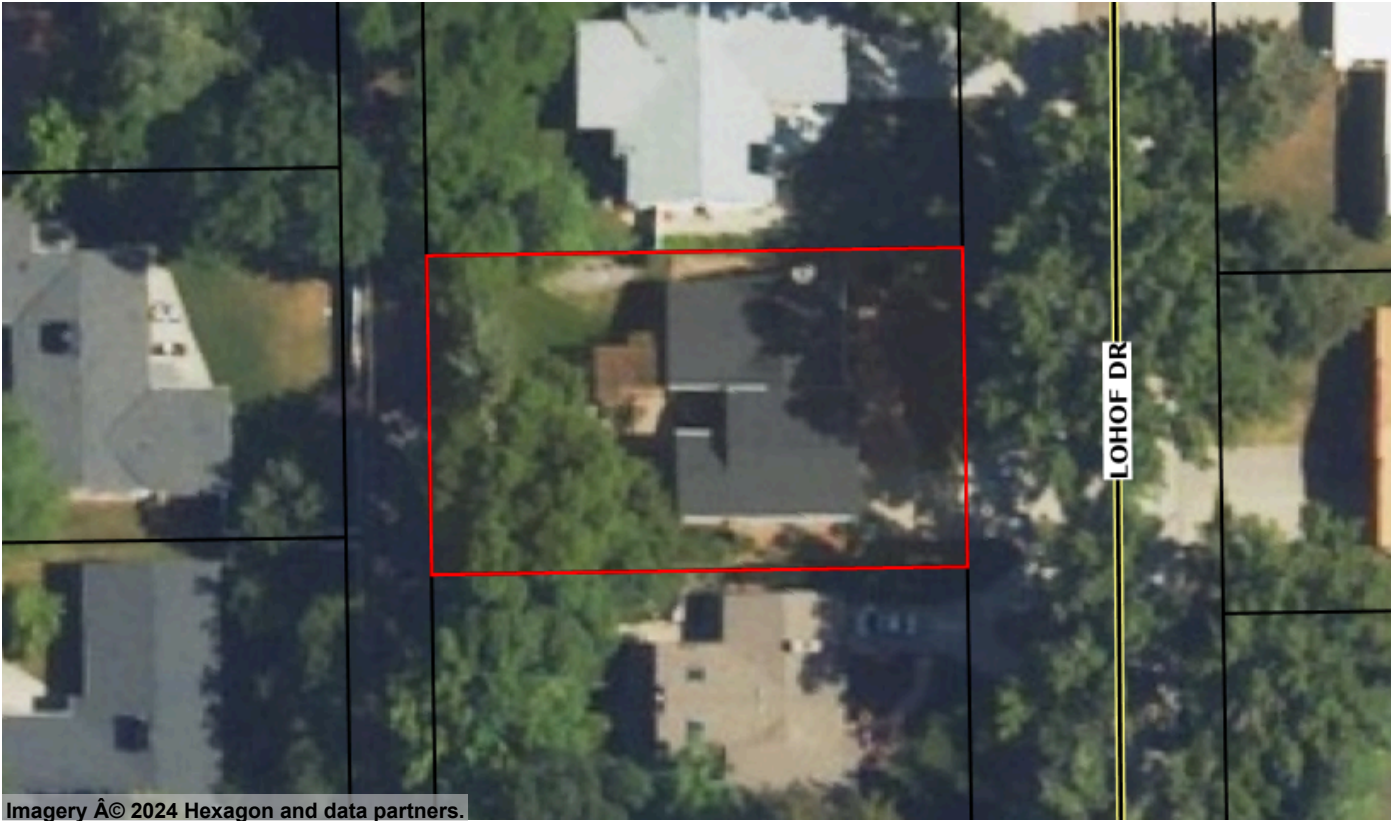

Parcel #	03103330303030000	Owner	Ratcliff, Shirley E
Ref Parcel		Owner Address	2920 Lohof Dr Billings MT 59102 - 0831
Site Address	2920 Lohof Dr Billings MT 59102 - 0831	Market Total Value	
Lot Size	0.22 Acres (9,453 SqFt)	Assessed Total Value	\$438,100.00
Building Area	2,618 SqFt	Year Built	1959
School District	Billings High	Zoning	County-N3 N3 - Surburban Neighborhood
Bedrooms	3	Subdivision	Lohof Subd
Bathrooms	3	Land Use / Land Use Std	IMP - Improved Property / 1001 - Single Family Residential
Legal	LOHOF SUBD, S30, T01 N, R26 E, BLOCK 1, Lot 2, N11 FT LT 2 S64 FT LT 3		



Imagery Â© 2024 Hexagon and data partners.

Sentry Dynamics, Inc. and its customers make no representations, warranties or conditions, express or implied, as to the accuracy or completeness of information contained in this report.